

**SCHEME A - FLOOR PLAN**

1/4" = 1'-0"

1,990 SF WITHOUT DECK  
2,807 SF WITH DECK



**TENNEY RESIDENCE**

**Lewis + Malm Architecture**  
124 Main St., P.O. Box 1489  
Rockport, ME 04866

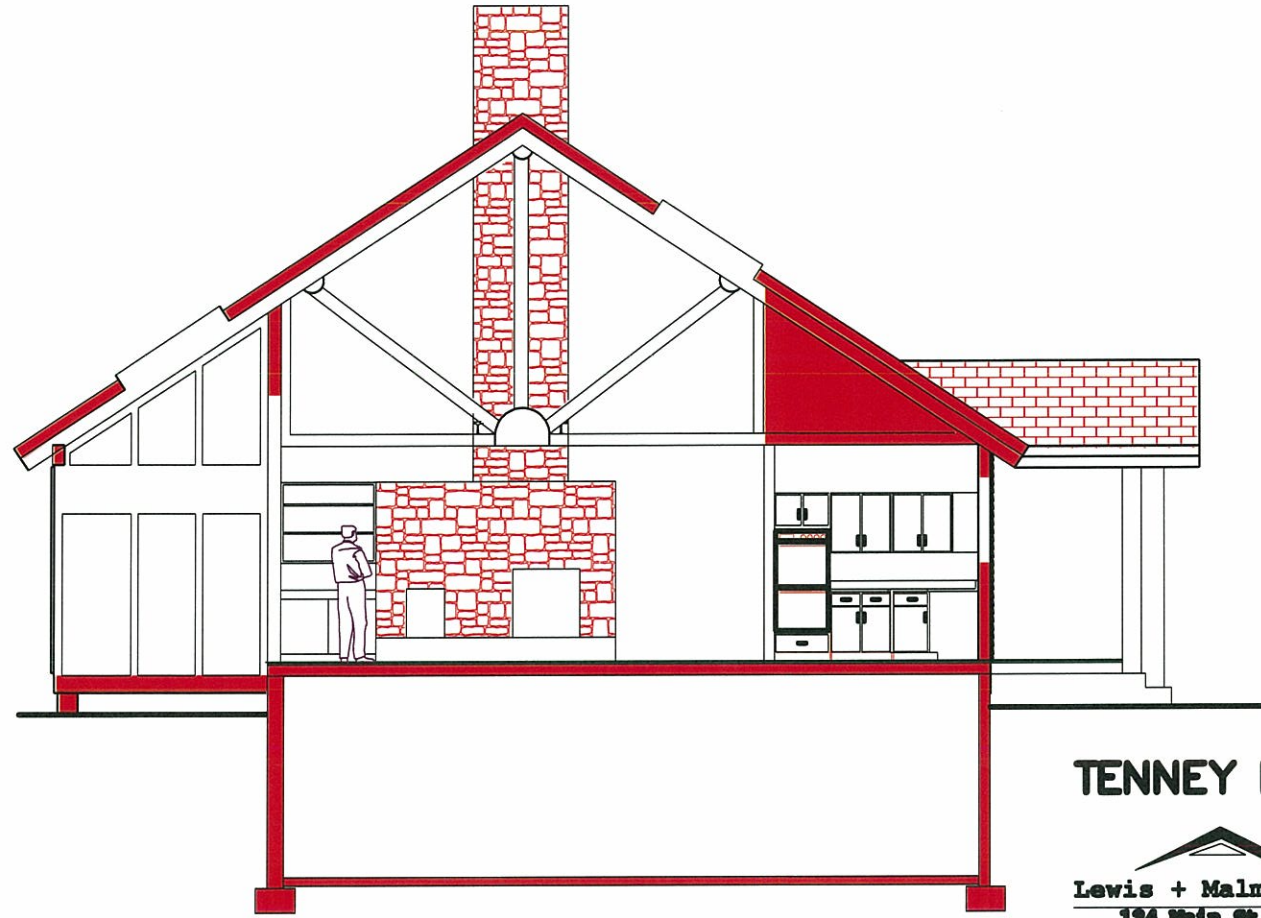

**SCHEME A - SECTION**

**TENNEY RESIDENCE**

  
**Lewis + Malm Architecture**  
124 Main St., P.O. Box 1489  
Acushnet, MA 01918

ELEVATION = 164.5' NGVD29

POND

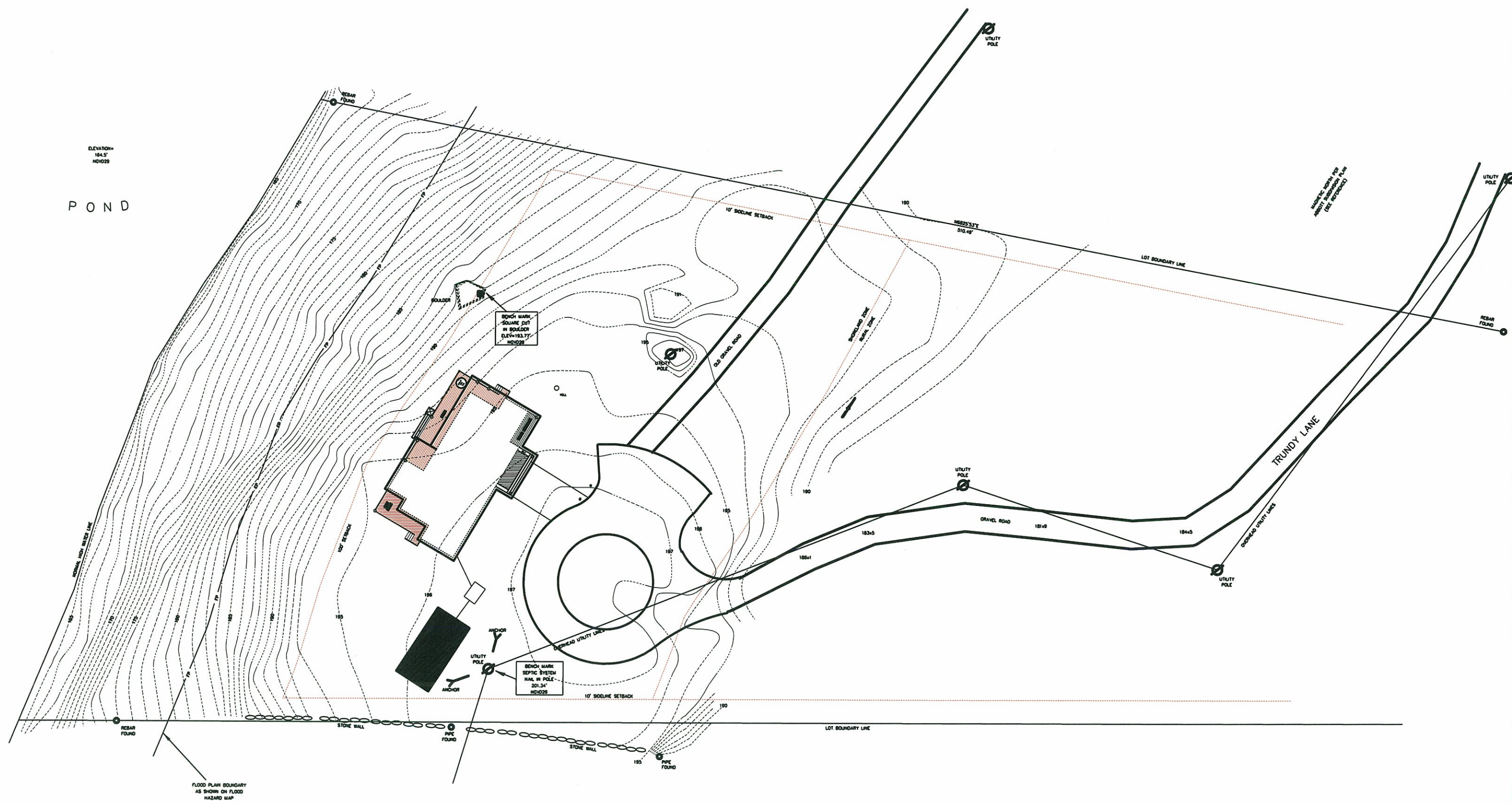

FLOOD PLAIN BOUNDARY AS SHOWN ON FLOOD HAZARD MAP

NOTES :

TAX MAP ID : MAP 6 LOT 18C

DEED REFERENCE : BOOK 5568 PAGE 42 HANCOCK COUNTY REGISTRY OF DEEDS.

PLAN REFERENCE : ABBOTT SUBDIVISION, PLAN FILE 30-67 HANCOCK COUNTY REGISTRY OF DEEDS.

BASE FLOOD ELEVATION OF TODDY POND = 165.3'. NGVD29. SEE CASE NUMBER 3-01-1768A, FEDERAL EMERGENCY MANAGEMENT AGENCY LETTER OF MAP AMENDMENT DATED SEPTEMBER 11, 2003.

**Herrick & Salsbury**  
INC.  
LAND SURVEYORS  
130 OAK STREET, SUITE 1  
ELLSWORTH, MAINE 04605  
PHONE : 207-667-7370  
FAX : 207-667-7384  
www.herrickandsalsbury.com

A

Trundy Lane (Hancock County) Surry, Maine

April 22, 2011 Scale : 1" = 20'

Graphic Scale in Feet

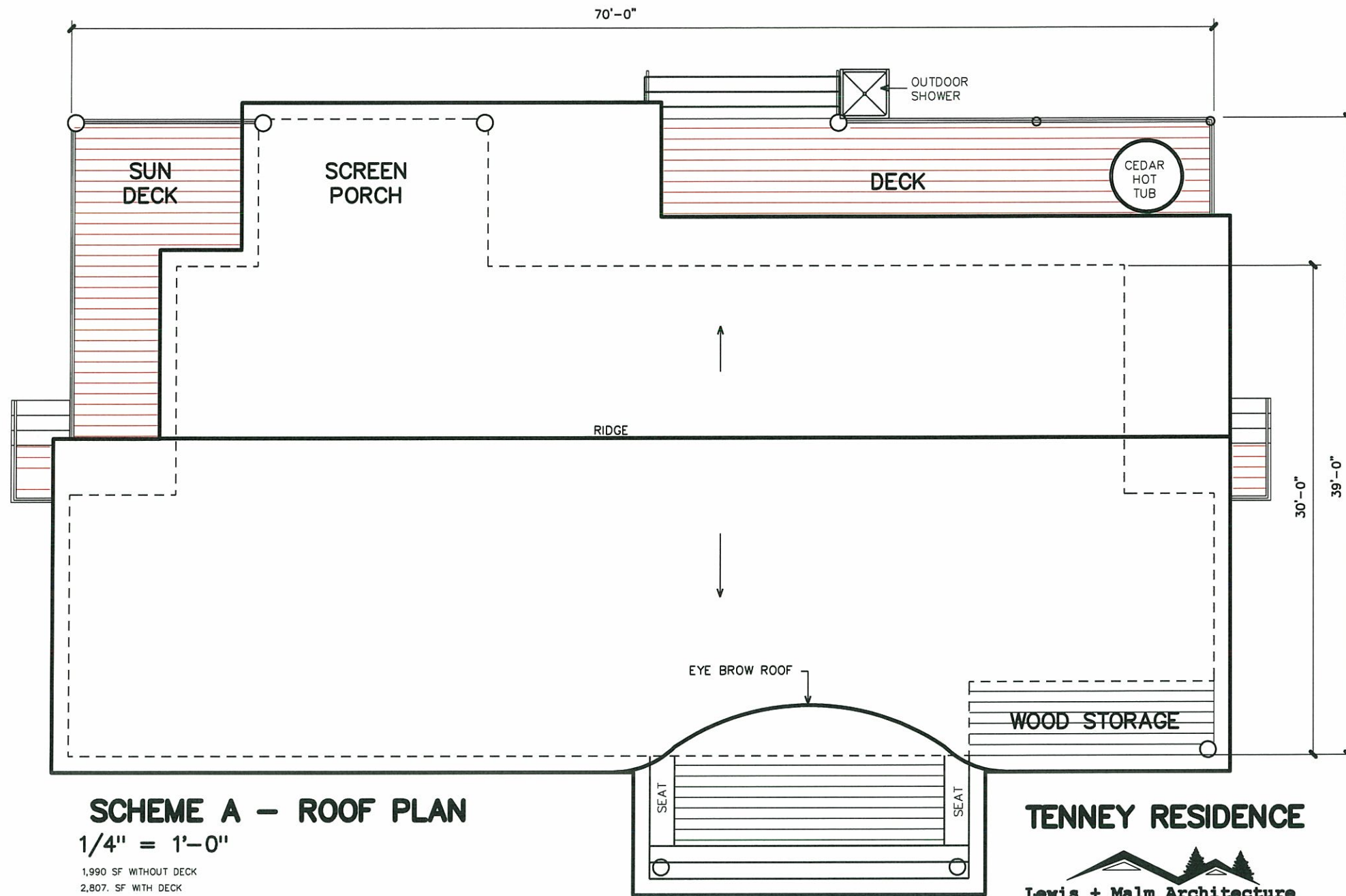



SCHEMATIC A